the play inspection company

Annual Inspection

Frodsham Town Council

Top Road

WA6 6SN

Unit 5, Glenmore Business Park, Blackhill Road, Poole, Dorset, BH16 6NL
t- 01202 590675 e- info@playinspections.co.uk

www. playinspections .co.uk

RPII Inspection Methodology

This document outlines the RPII position on inspections undertaken by the Inspectors listed on the RPII Register of Inspectors for Indoor Annual, Outdoor Annual, Outdoor Operational and Outdoor Routine.

Inspections are undertaken with reference to the standards listed in this preamble only; where no date for the standard is given it the date of the standard will be that current at the time of inspection with the exception of where overlap periods are granted by the standards committee when standards are updated. The information contained in reports is provided to assist the owner/operator in fulfilling their responsibilities as detailed in the relevant standard. Other standards referenced within the listed standards do not form part of the inspection.

The following standards are relevant to all installations of equipment that are publicly accessible to users; this would include public parks, pay and play parks, schools, nurseries, public houses, holiday parks, indoor play centres, farm parks etc. All equipment used or employed in publicly accessible areas should meet with the requirements of the relevant standards (listed below);

BS EN 1176 Parts 1, 2, 3, 4, 5, 6, 10 & 11 Playground equipment intended for permanent installation outdoors & indoors.

BS EN 1176 Part 7 - 'Guidance on Installation, Inspection, Maintenance and Operation' (this document gives guidance to the owners/operators of the facility on the installation, inspection, maintenance and operation of playground equipment, including ancillary items).

Domestic play equipment falls outside of the scope of BS EN 1176 and has its own standard (BS EN 71 – Safety of Toys). Where domestic equipment can be identified this will be acknowledged in the report but any comments concerning compliance within the inspection will still refer to BS EN 1176.

Other equipment that is not clearly identified as unsupervised or domestic (natural play, self-build equipment etc.) will be assessed for compliance with the relevant standard listed below:

BS EN 15312 - Free access multi-sports equipment
BS EN 14974 - Skateparks
BS EN 16630 - Permanently installed outdoor fitness equipment
BS EN 16899 - Parkour equipment (plus RPII/API guidance notes)

Annual and Post Installation inspections will take into consideration compliance with current standards and defects related to wear and vandalism. Items not listed in the report have not been included in the inspection. The inspection will cover the playground equipment and the active area up to 3.0 metres around, or the fence line if closer.

Operational inspections only take into consideration defects related to wear and vandalism. Routine visual inspections (if undertaken) relate only to the most obvious defects such as broken or missing parts, vandalism and issues created by severe weather conditions (the intention is to identify hazards created by storm damage).

The inspection is non-dismantling, non-destructive and does not include for any structural, toxicology or impact assessments defined in the standard; however, the inspector will undertake a manual test for stability and if equipment fails under manual load, or any other hazard is identified as an unacceptable risk, the owner/operator will be notified as soon as practicably possible.

The inspector will access all standing surfaces as necessary on the equipment and assess all parts up to 2.5m above the standing surface. Where it is not possible to access parts of the equipment without employing an alternative means of access the report will record the action required by the owner/operator to ensure the continued safe use of the equipment. Ancillary equipment will be assessed using the inspector's knowledge and experience of the standards named in this document to ensure as far as is reasonably practicable the continued safe use of the items concerned. The owner/operator is responsible for the overall safety of the equipment and area. Inspectors who are trained to use ladders may use them where it is safe to do so, but if members of the public are present on-site ladders may not be used to access the equipment.

The inspector will not undertake any of the following works unless specifically agreed in writing at the time of order:

Checking the depth and underlying structural integrity of any surface areas and/or carrying out any testing of impact absorbing properties of any surfaces. The identification of any corrosion, rot or other deterioration in any apparatus or equipment other than by an external inspection or the inspection of any equipment (or part thereof) that is underground. Tightening any bolts, hinges or other fixing devices on any apparatus or equipment. Assessing or inspecting any electrical installations contained on any site and/or apparatus and/or equipment. Assessing or inspecting any water supplies and/or water features and/or any associated computerised systems (including carrying out any programming).

Where planting or trees are mentioned in the report no aboricultural or horticultural assessments of toxicity, suitability or condition are undertaken; the owner/operator should have suitable inspections provided by a competent person.

The owner/operator should have a 'design risk assessment' provided by the manufacturer/designer of the area for the equipment and location in which the facility is installed.

The operator is responsible for managing risks of their provision and is required by law to carry out a 'suitable and sufficient assessment' of the risks associated with a site or activity and this inspection shall be considered as contributing to the operator's discharge of this responsibility.

The details contained within the report are a snapshot of the condition at the time of inspection only and subsequent events may affect the condition of the facility. Suggested remedial actions are based on the knowledge and experience of the inspector and/ or that of the inspection company. The owner/operator should seek the advice of the manufacturer or a competent person at all times when undertaking repairs and/or modifications to equipment.

A full copy of the Play Inspection Company Ltd. Terms & Conditions is available on our website (www.playinspections.co.uk)

© The Play Inspection Company & the Register of Play Inspectors International 9th September 2020

Table 1

The operator is responsible for following the guidance of the relevant standards. The standards give guidance on the installation, inspection, maintenance and operation of the various types of facilities. The inspection guidance is listed in Table 1, with an indication of which parts will be included in an RPII Annual or Post-Installation Inspection. The relevant standards also contain additional parts which the operator should follow.

Inspection recommendations of relevant standards **Refer to relevant standards for full text**	**Annual Main**	**RPII Annual Outdoor/ Fully enclosed Inspection**
6.1 d) Overall levels of safety of equipment (see note 1)	✓	✓ [1]
6.1 d) Overall levels of safety of foundations (see note 1)	✓	✓ [1]
6.1 d) Overall levels of safety of playing surfaces (see note 2)	✓	✓ [2]
6.1 d) Compliance with the relevant parts of the standard and or risk assessment (see note 3)	✓	✓ [3]
6.1 d) Effects of weather	✓	✓
6.1 d) Presence of rot, decay or corrosion (see note 1)	✓	✓ [1]
6.1 d) Assessment of repairs made or added or replaced components (see note 4)	✓	✓ [4]
6.1 d) Excavation or dismantling/additional measures	✓	✗
6.2.1 Assessment of glass reinforced plastics (see note 5)	✓	✓ [5]
6.2.1 Inspection of one post equipment (see note 1)	✓	✓ [1]
6.2.4 Undertaking the Operators inspection protocol	✓	✗

NB: The clause numbers in table 1 are taken from BS EN 1176 - Part 7:2020. The content is equally applicable to all other relevant standards listed herein. Playgrounds contain a range of equipment from different manufacturers and installed over a number of years; operators should implement any guidance provided by the manufacturer. Item specific detail is not readily available to RPII Playground Inspectors, whose report contributes to the operator's overall Annual Main Inspection as detailed in the relevant standards.

[1] A manual test only is undertaken for stability. Wear and instability are only detectable where readily apparent without dismantling or destruction and without the use of tools, excavation or specialist equipment. Rot and corrosion are tested or with a hammer and/or steel rod. Decay in timber may exist which can only be found with specialist equipment.

[2] Only the visible condition and dimensional compliance of surface extent is considered. Neither testing of impact attenuating properties nor measurement of the thickness of bound surfaces are undertaken on RPII annual inspections.

[3] The inspection assesses compliance where this can be tested on site using manual methods without dismantling, destruction and without the use of tools or specialist equipment.

[4] The operator should use manufacturer's recommended parts, or equivalent. We are unable to verify if such parts have been used, and any subsequent change in quality or performance

[5] Visible glass fibres will be noted in reports. The operator is responsible for repairs or replacement.

Risk Assessment Matrix

			Scores in the report are multiplication factors of Likelihood x Severity					
			Severity>>					
Likelihood	Very High probability, if the situation is not addressed an accident is almost certain.	5	Very High	VL (5)	L (10)	M (15)	H (20)	VH (25)
	High probability an accident is probable without any added factor.	4	High	VL (4)	L (8)	M (12)	H (16)	H (20)
	Moderate probability an incident is foreseeable.	3	Moderate	VL (3)	L (6)	L (9)	M (12)	M (15)
	Some probability, requires a combination of factors to take place.	2	Low	VL (2)	VL (4)	L (6)	L (8)	L (10)
	No significant probability; lightning strike, freak accident.	1	Very Low	VL (1)	VL (2)	VL (3)	VL (4)	VL (5)
				Very Low	Low	Moderate	High	Very High
				1	2	3	4	5
				No injury likely e.g. damaged or soiled clothing, minor bruising, grazes	Minor injury, laceration or bruising requiring first aid only	Injury requiring medical intervention e.g. cuts requiring stitches	Serious injury including concussions or fracture of long bones	Severe injury involving a potential life changing injury or fatality
				Severity>>				

Note 1: The total risk scores included within our reports are a multipication factor of the calculated Likelihood and Severity of each finding. Both Likelihood and Severity are given a number between 1 - 5 as shown on the matrix above and these two numbers are then multiplied together to give the total risk score that is shown against defects on the report. Total risk scores can be divided in both directions, i.e. a total risk score of 12 could be a Likelihood (3) x Severity (4) or Likelihood (4) x Severity (3).

Note 2: When we inspect we only see a snapshot of the current condition of the equipment. It is the operators responsibility to ensure that there is a continuing level of maintenance to keep the equipment in good working order and the site fit for use.

Equipment has been assessed to the following standards where relevant:
BS EN 1176 Parts 1-11 (Playground equipment and surfacing)
BS EN 14974 (Facilities for users of roller sports equipment)
BS EN 15312 (Free access multi-sports equipment)
BS EN 16899 (Parkour Equipment)
BS EN 16630 (Outdoor Fitness Equipment).

The Play Inspection Company Ltd
Unit 5 Glenmore Business Park
Blackhill Road
Poole
Dorset
BH16 6NL
01202 590675

Top Road

Inspection Ref: 1409105 Site Ref: 40452

Inspected: 5-July-2021 - 11:19 by Matt Hall RPII Annual Inspector

Risk Assessment: 8 Low Risk

Location:
The site is located in an area of public open space and is not directly overlooked by any properties in the local community.
Disabled Access:
Severely limited access – an area that presents serious barriers to disabled people, even when skilled help is at hand.

The Play Inspection Company Ltd
Unit 5 Glenmore Business Park
Blackhill Road
Poole
Dorset
BH16 6NL
01202 590675

8 - Low Risk

Item: Gate - Self Closing
Manufacturer: Owner/Operator
Surface Type: Grass
Item Quantity: 1
Equipment Compliance: N/A
Surface Area Compliance: N/A

Total Findings: 1

Finding 1

The gate is closing too quickly (less than 4 seconds) - Take corrective action to ensure that the gate closes in 4-8 seconds

4 - Very Low Risk

Item: Sign
Manufacturer: Owner/Operator
Surface Type: N/A
Item Quantity: 1
Equipment Compliance: N/A
Surface Area Compliance: N/A

Total Findings: 1

Finding 1

This item is satisfactory - no work required -

The Play Inspection Company Ltd
Unit 5 Glenmore Business Park
Blackhill Road
Poole
Dorset
BH16 6NL
01202 590675

4 - Very Low Risk

Item: Fence - Bow Top
Manufacturer: Owner/Operator
Surface Type: N/A
Item Quantity: 1
Equipment Compliance: N/A
Surface Area Compliance: N/A

Total Findings: 1

Finding 1

This item is satisfactory - no work required -

4 - Very Low Risk

Item: Bench
Manufacturer: Owner/Operator
Surface Type: Grass
Item Quantity: 1
Equipment Compliance: N/A
Surface Area Compliance: N/A

Total Findings: 1

Finding 1

This item is satisfactory - no work required -

The Play Inspection Company Ltd
Unit 5 Glenmore Business Park
Blackhill Road
Poole
Dorset
BH16 6NL
01202 590675

4 - Very Low Risk

Item: Litter Bin
Manufacturer: Owner/Operator
Surface Type: N/A
Item Quantity: 1
Equipment Compliance: N/A
Surface Area Compliance: N/A

Total Findings: 1

Finding 1

This item is satisfactory - no work required -

The Play Inspection Company Ltd
Unit 5 Glenmore Business Park
Blackhill Road
Poole
Dorset
BH16 6NL
01202 590675

8 - Low Risk

Item: 1 Bay Mixed Seat, 1 Cradle, 1 Flat
Manufacturer: Wicksteed Playgrounds
Surface Type: Rubber Tiles
Item Quantity: 1
Equipment Compliance: No
Surface Area Compliance: No

Total Findings: 11

Finding 1
There is weed / vegetation growth on, between, or around the edges of the surfacing - Remove weed / vegetation growth

Finding 2
There are gaps opening in between the tiles - Monitor for any further deterioration and repair as required

Finding 3
The tiles can easily be lifted or are lifting along the edges of the area - Lift and re-glue tiles to secure

Finding 4
There is bird excrement on the item - Clean and maintain

Finding 5
The chain openings are in excess of the 8.6mm as recommended by BS EN 1176 - Monitor - No remedial work recommended

Finding 6
There is some wear to the shackles. - Monitor for any further deterioration and replace when 40% worn

Finding 7
The split pins are missing from the shackles - Insert split pins to secure the shackles

Finding 8
There is some notable evidence of chain wear - Monitor for any further deterioration and replace when 40% worn

Finding 9
The seat has minor damage or wear - Monitor for any further deterioration and replace as required

Finding 10
BS EN 1176 requires an additional 1.5m of unobstructed space at each end of the swing surfacing area. This is a relatively low risk finding and no remedial action is recommended at this point. - Monitor - No remedial work recommended

Finding 11
The surfacing dimensions are short and do not meet with the requirements of the current applicable standard - Monitor - no remedial action recommended

The Play Inspection Company Ltd
Unit 5 Glenmore Business Park
Blackhill Road
Poole
Dorset
BH16 6NL
01202 590675

6 - Low Risk

Item: Spring Horse
Manufacturer: Ledon
Surface Type: Wet Pour
Item Quantity: 1
Equipment Compliance: No
Surface Area Compliance: Yes

Total Findings: 4

Finding 1
There is some minor damage to the surface - Monitor for any further deterioration and repair as required

Finding 2
The end of handgrips and/or footrests have a cross section of less than 15cm2 and fail to meet the requirements of BS EN 1176 Part 6 - Monitor - No remedial work recommended

Finding 3
The U bolts clamping the spring are worn - Monitor for any further deterioration and replace as required

Finding 4
The U bolts clamping the spring are worn - Monitor for any further deterioration and replace as required

8 - Low Risk

Item: Spring Elephant
Manufacturer: Ledon
Surface Type: Wet Pour
Item Quantity: 1
Equipment Compliance: Yes
Surface Area Compliance: Yes

Total Findings: 4

Finding 1
There are gaps opening between the surfacing and the edging surround or between the joints in the surfacing - Monitor for any further deterioration and repair as required

Finding 2
The item has been damaged - Monitor for any further deterioration and replace as required

Finding 3
The surface is lifting at the edges and creating trip points - Repair perimeter of surfacing to remove trip points

Finding 4
The paintwork on the spring has been damaged or worn exposing the metal underneath which is rusting - Treat any rusting components and repaint

The Play Inspection Company Ltd
Unit 5 Glenmore Business Park
Blackhill Road
Poole
Dorset
BH16 6NL
01202 590675

8 - Low Risk

Item: Free Standing Slide
Manufacturer: Wicksteed Playgrounds
Surface Type: Wet Pour
Item Quantity: 1
Equipment Compliance: No
Surface Area Compliance: Yes

Total Findings: 8

Finding 1
There are gaps opening between the surfacing and the edging surround or between the joints in the surfacing - Monitor for any further deterioration and repair as required

Finding 2
There are a number of dents in the slide surface - Monitor for any further deterioration and repair as required

Finding 3
This item has no slide bar fitted as required by BS EN 1176 Part 3 - Monitor - No remedial work recommended

Finding 4
The item fails to meet the requirements of BS EN 1176 Part 1 4.2.7.2 head and neck entrapment in the barriers and/or steps - Monitor - No remedial work recommended

Finding 5
There are falls in excess of 600mm between adjacent components on the structure, in contravention of the recommendations set out in BS EN 1176 Part 1; 4.2.8.4 - Monitor - No remedial work recommended

Finding 6
There is weed / vegetation growth on, between, or around the edges of the surfacing - Remove weed / vegetation growth

Finding 7
There are gaps opening between the surfacing and the edging surround or between the joints in the surfacing - Monitor for any further deterioration and repair as required

Finding 8
The surface is lifting at the edges and creating trip points - Repair perimeter of surfacing to remove trip points

The Play Inspection Company Ltd
Unit 5 Glenmore Business Park
Blackhill Road
Poole
Dorset
BH16 6NL
01202 590675

8 - Low Risk

Item: Site General
Manufacturer: Owner/Operator
Surface Type: N/A
Item Quantity: 1
Equipment Compliance: N/A
Surface Area Compliance: N/A

Total Findings: 8

Finding 1
There is livestock is the access field to the play area - Ensure there is an appropriate and up to date risk assessment in place

Finding 2
There is weed / vegetation growth on, between, or around the edges of the surfacing of the access route - Remove weed / vegetation growth

Finding 3
The site is accessible to the public during the COVID 19 pandemic. The government have released guidelines for safely re-opening these types of facilities which is available on the government website. - Ensure there is an appropriate risk assessment in place and review regularly

Finding 4
There are projecting ties on the equipment - Remove ties

Finding 5
There are hostile weeds projecting into the play area - Remove weeds

Finding 6
There is algae or moss growth on the surface resulting in slippery conditions - Clean and treat appropriately

Finding 7
There are gaps opening between the surfacing and the edging surround or between the joints in the surfacing - Monitor for any further deterioration and repair as required

Finding 8
There is weed / vegetation growth on, between, or around the edges of the surfacing - Remove weed / vegetation growth

The Play Inspection Company Ltd
Unit 5 Glenmore Business Park
Blackhill Road
Poole
Dorset
BH16 6NL
01202 590675

Findings information

8 - Low Risk (Finding 1)

Item:	Gates - Gate - Self Closing	**Risk Level:**	L - Low Risk
Manufacturer:	Owner/Operator	**Surface:**	Grass

Finding: The gate is closing too quickly (less than 4 seconds)

Action: Take corrective action to ensure that the gate closes in 4-8 seconds

The Play Inspection Company Ltd
Unit 5 Glenmore Business Park
Blackhill Road
Poole
Dorset
BH16 6NL
01202 590675

6 - Low Risk (Finding 1)

Item:	Swings - 1 Bay Mixed Seat, 1 Cradle, 1 Flat	**Risk Level:**	L - Low Risk
Manufacturer:	Wicksteed Playgrounds	**Surface:**	Rubber Tiles

Finding: There is weed / vegetation growth on, between, or around the edges of the surfacing

Action: Remove weed / vegetation growth

6 - Low Risk (Finding 2)

Item:	Swings - 1 Bay Mixed Seat, 1 Cradle, 1 Flat	**Risk Level:**	L - Low Risk
Manufacturer:	Wicksteed Playgrounds	**Surface:**	Rubber Tiles

Finding: There are gaps opening in between the tiles

Action: Monitor for any further deterioration and repair as required

The Play Inspection Company Ltd
Unit 5 Glenmore Business Park
Blackhill Road
Poole
Dorset
BH16 6NL
01202 590675

8 - Low Risk (Finding 3)

Item:	Swings - 1 Bay Mixed Seat, 1 Cradle, 1 Flat	**Risk Level:**	L - Low Risk
Manufacturer:	Wicksteed Playgrounds	**Surface:**	Rubber Tiles

Finding: The tiles can easily be lifted or are lifting along the edges of the area

Action: Lift and re-glue tiles to secure

6 - Low Risk (Finding 4)

Item:	Swings - 1 Bay Mixed Seat, 1 Cradle, 1 Flat	**Risk Level:**	L - Low Risk
Manufacturer:	Wicksteed Playgrounds	**Surface:**	Rubber Tiles

Finding: There is bird excrement on the item

Action: Clean and maintain

The Play Inspection Company Ltd
Unit 5 Glenmore Business Park
Blackhill Road
Poole
Dorset
BH16 6NL
01202 590675

5 - Very Low Risk (Finding 5)

Item:	Swings - 1 Bay Mixed Seat, 1 Cradle, 1 Flat	**Risk Level:**	V - Very Low Risk
Manufacturer:	Wicksteed Playgrounds	**Surface:**	Rubber Tiles

Finding: The chain openings are in excess of the 8.6mm as recommended by BS EN 1176

Action: Monitor - No remedial work recommended

6 - Low Risk (Finding 6)

Item:	Swings - 1 Bay Mixed Seat, 1 Cradle, 1 Flat	**Risk Level:**	L - Low Risk
Manufacturer:	Wicksteed Playgrounds	**Surface:**	Rubber Tiles

Finding: There is some wear to the shackles.

Action: Monitor for any further deterioration and replace when 40% worn

The Play Inspection Company Ltd
Unit 5 Glenmore Business Park
Blackhill Road
Poole
Dorset
BH16 6NL
01202 590675

8 - Low Risk (Finding 7)

Item:	Swings - 1 Bay Mixed Seat, 1 Cradle, 1 Flat	**Risk Level:**	L - Low Risk
Manufacturer:	Wicksteed Playgrounds	**Surface:**	Rubber Tiles

Finding: The split pins are missing from the shackles

Action: Insert split pins to secure the shackles

6 - Low Risk (Finding 8)

Item:	Swings - 1 Bay Mixed Seat, 1 Cradle, 1 Flat	**Risk Level:**	L - Low Risk
Manufacturer:	Wicksteed Playgrounds	**Surface:**	Rubber Tiles

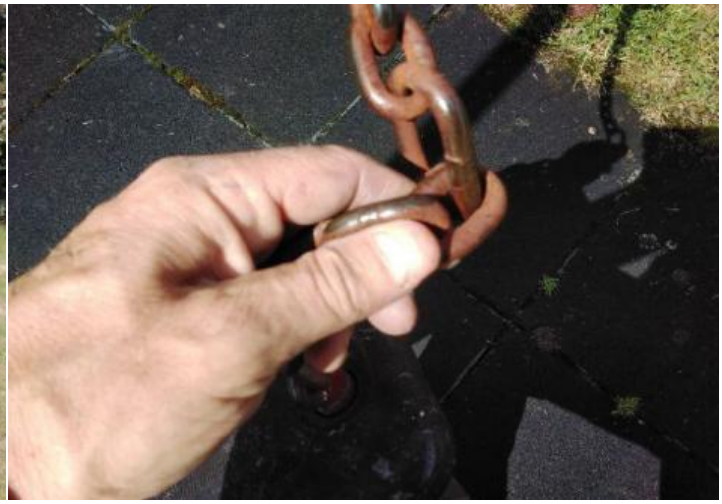

Finding: There is some notable evidence of chain wear

Action: Monitor for any further deterioration and replace when 40% worn

The Play Inspection Company Ltd
Unit 5 Glenmore Business Park
Blackhill Road
Poole
Dorset
BH16 6NL
01202 590675

6 - Low Risk (Finding 9)

Item:	Swings - 1 Bay Mixed Seat, 1 Cradle, 1 Flat	**Risk Level:**	L - Low Risk
Manufacturer:	Wicksteed Playgrounds	**Surface:**	Rubber Tiles

Finding: The seat has minor damage or wear

Action: Monitor for any further deterioration and replace as required

4 - Very Low Risk (Finding 10)

Item:	Swings - 1 Bay Mixed Seat, 1 Cradle, 1 Flat	**Risk Level:**	V - Very Low Risk
Manufacturer:	Wicksteed Playgrounds	**Surface:**	Rubber Tiles

Finding: BS EN 1176 requires an additional 1.5m of unobstructed space at each end of the swing surfacing area. This is a relatively low risk finding and no remedial action is recommended at this point.

Action: Monitor - No remedial work recommended

The Play Inspection Company Ltd
Unit 5 Glenmore Business Park
Blackhill Road
Poole
Dorset
BH16 6NL
01202 590675

5 - Very Low Risk (Finding 11)

Item: Swings - 1 Bay Mixed Seat, 1 Cradle, 1 Flat
Risk Level: V - Very Low Risk
Manufacturer: Wicksteed Playgrounds
Surface: Rubber Tiles

Finding: The surfacing dimensions are short and do not meet with the requirements of the current applicable standard

Action: Monitor - no remedial action recommended

4 - Very Low Risk (Finding 1)

Item: Rocking Equipment - Spring Horse
Risk Level: V - Very Low Risk
Manufacturer: Ledon
Surface: Wet Pour

Finding: There is some minor damage to the surface

Action: Monitor for any further deterioration and repair as required

The Play Inspection Company Ltd
Unit 5 Glenmore Business Park
Blackhill Road
Poole
Dorset
BH16 6NL
01202 590675

6 - Low Risk (Finding 2)

Item: Rocking Equipment - Spring Horse
Manufacturer: Ledon
Risk Level: L - Low Risk
Surface: Wet Pour

Finding: The end of handgrips and/or footrests have a cross section of less than 15cm2 and fail to meet the requirements of BS EN 1176 Part 6

Action: Monitor - No remedial work recommended

4 - Very Low Risk (Finding 3)

Item: Rocking Equipment - Spring Horse
Manufacturer: Ledon
Risk Level: V - Very Low Risk
Surface: Wet Pour

Finding: The U bolts clamping the spring are worn

Action: Monitor for any further deterioration and replace as required

The Play Inspection Company Ltd
Unit 5 Glenmore Business Park
Blackhill Road
Poole
Dorset
BH16 6NL
01202 590675

4 - Very Low Risk (Finding 4)

Item: Rocking Equipment - Spring Horse
Manufacturer: Ledon
Risk Level: V - Very Low Risk
Surface: Wet Pour

Finding: The U bolts clamping the spring are worn

Action: Monitor for any further deterioration and replace as required

6 - Low Risk (Finding 1)

Item: Rocking Equipment - Spring Elephant
Manufacturer: Ledon
Risk Level: L - Low Risk
Surface: Wet Pour

Finding: There are gaps opening between the surfacing and the edging surround or between the joints in the surfacing

Action: Monitor for any further deterioration and repair as required

The Play Inspection Company Ltd
Unit 5 Glenmore Business Park
Blackhill Road
Poole
Dorset
BH16 6NL
01202 590675

6 - Low Risk (Finding 2)

Item: Rocking Equipment - Spring Elephant
Manufacturer: Ledon
Risk Level: L - Low Risk
Surface: Wet Pour

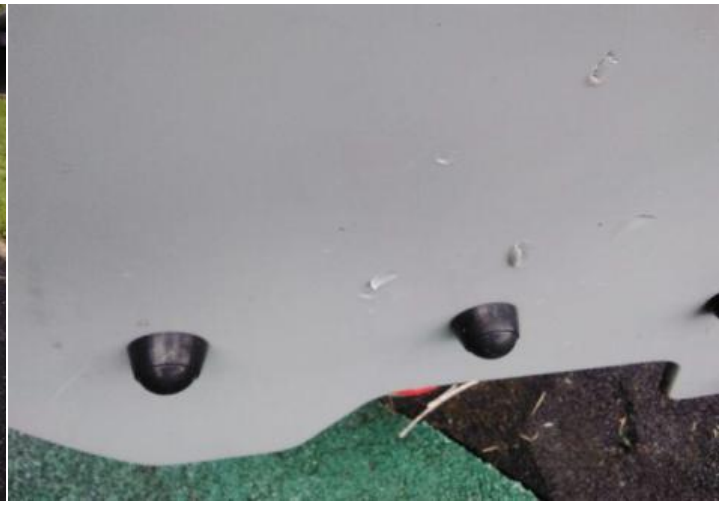

Finding: The item has been damaged

Action: Monitor for any further deterioration and replace as required

8 - Low Risk (Finding 3)

Item: Rocking Equipment - Spring Elephant
Manufacturer: Ledon
Risk Level: L - Low Risk
Surface: Wet Pour

Finding: The surface is lifting at the edges and creating trip points

Action: Repair perimeter of surfacing to remove trip points

The Play Inspection Company Ltd
Unit 5 Glenmore Business Park
Blackhill Road
Poole
Dorset
BH16 6NL
01202 590675

6 - Low Risk (Finding 4)

Item: Rocking Equipment - Spring Elephant
Manufacturer: Ledon
Risk Level: L - Low Risk
Surface: Wet Pour

Finding: The paintwork on the spring has been damaged or worn exposing the metal underneath which is rusting

Action: Treat any rusting components and repaint

6 - Low Risk (Finding 1)

Item: Other - Free Standing Slide
Manufacturer: Wicksteed Playgrounds
Risk Level: L - Low Risk
Surface: Wet Pour

Finding: There are gaps opening between the surfacing and the edging surround or between the joints in the surfacing

Action: Monitor for any further deterioration and repair as required

The Play Inspection Company Ltd
Unit 5 Glenmore Business Park
Blackhill Road
Poole
Dorset
BH16 6NL
01202 590675

4 - Very Low Risk (Finding 2)

Item: Other - Free Standing Slide
Manufacturer: Wicksteed Playgrounds
Risk Level: V - Very Low Risk
Surface: Wet Pour

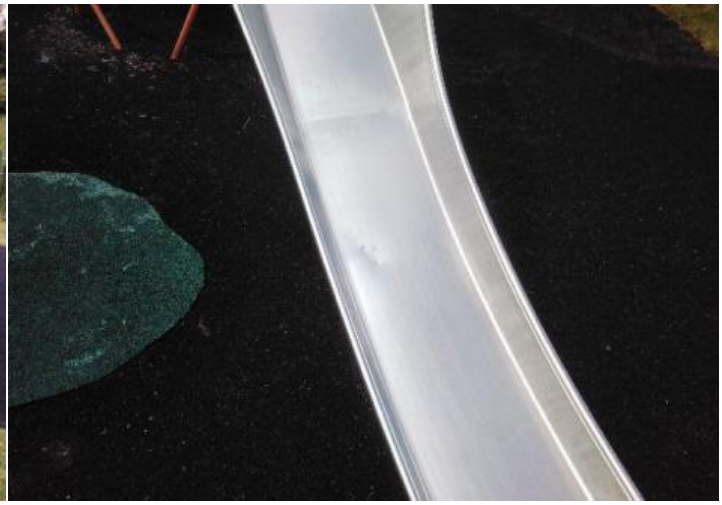

Finding: There are a number of dents in the slide surface

Action: Monitor for any further deterioration and repair as required

8 - Low Risk (Finding 3)

Item: Other - Free Standing Slide
Manufacturer: Wicksteed Playgrounds
Risk Level: L - Low Risk
Surface: Wet Pour

Finding: This item has no slide bar fitted as required by BS EN 1176 Part 3

Action: Monitor - No remedial work recommended

The Play Inspection Company Ltd
Unit 5 Glenmore Business Park
Blackhill Road
Poole
Dorset
BH16 6NL
01202 590675

5 - Very Low Risk (Finding 4)

Item: Other - Free Standing Slide
Manufacturer: Wicksteed Playgrounds
Risk Level: V - Very Low Risk
Surface: Wet Pour

Finding: The item fails to meet the requirements of BS EN 1176 Part 1 4.2.7.2 head and neck entrapment in the barriers and/or steps

Action: Monitor - No remedial work recommended

8 - Low Risk (Finding 5)

Item: Other - Free Standing Slide
Manufacturer: Wicksteed Playgrounds
Risk Level: L - Low Risk
Surface: Wet Pour

Finding: There are falls in excess of 600mm between adjacent components on the structure, in contravention of the recommendations set out in BS EN 1176 Part 1; 4.2.8.4

Action: Monitor - No remedial work recommended

The Play Inspection Company Ltd
Unit 5 Glenmore Business Park
Blackhill Road
Poole
Dorset
BH16 6NL
01202 590675

6 - Low Risk (Finding 6)

Item: Other - Free Standing Slide
Manufacturer: Wicksteed Playgrounds
Risk Level: L - Low Risk
Surface: Wet Pour

Finding: There is weed / vegetation growth on, between, or around the edges of the surfacing

Action: Remove weed / vegetation growth

6 - Low Risk (Finding 7)

Item: Other - Free Standing Slide
Manufacturer: Wicksteed Playgrounds
Risk Level: L - Low Risk
Surface: Wet Pour

Finding: There are gaps opening between the surfacing and the edging surround or between the joints in the surfacing

Action: Monitor for any further deterioration and repair as required

The Play Inspection Company Ltd
Unit 5 Glenmore Business Park
Blackhill Road
Poole
Dorset
BH16 6NL
01202 590675

8 - Low Risk (Finding 8)

Item: Other - Free Standing Slide
Manufacturer: Wicksteed Playgrounds
Risk Level: L - Low Risk
Surface: Wet Pour

Finding: The surface is lifting at the edges and creating trip points

Action: Repair perimeter of surfacing to remove trip points

0 - Risk Assessment not Undertaken (Finding 1)

Item: Ancillary Items - Site General
Manufacturer: Owner/Operator
Risk Level: N - Risk Assessment not Undertaken
Surface: N/A

Finding: There is livestock is the access field to the play area

Action: Ensure there is an appropriate and up to date risk assessment in place

The Play Inspection Company Ltd
Unit 5 Glenmore Business Park
Blackhill Road
Poole
Dorset
BH16 6NL
01202 590675

6 - Low Risk (Finding 2)

Item: Ancillary Items - Site General
Manufacturer: Owner/Operator
Risk Level: L - Low Risk
Surface: N/A

Finding: There is weed / vegetation growth on, between, or around the edges of the surfacing of the access route

Action: Remove weed / vegetation growth

0 - Risk Assessment not Undertaken (Finding 3)

Item: Ancillary Items - Site General
Manufacturer: Owner/Operator
Risk Level: N - Risk Assessment not Undertaken
Surface: N/A

Finding: The site is accessible to the public during the COVID 19 pandemic. The government have released guidelines for safely re-opening these types of facilities which is available on the government website.

Action: Ensure there is an appropriate risk assessment in place and review regularly

The Play Inspection Company Ltd
Unit 5 Glenmore Business Park
Blackhill Road
Poole
Dorset
BH16 6NL
01202 590675

6 - Low Risk (Finding 4)

Item: Ancillary Items - Site General
Manufacturer: Owner/Operator
Risk Level: L - Low Risk
Surface: N/A

Finding: There are projecting ties on the equipment

Action: Remove ties

6 - Low Risk (Finding 5)

Item: Ancillary Items - Site General
Manufacturer: Owner/Operator
Risk Level: L - Low Risk
Surface: N/A

Finding: There are hostile weeds projecting into the play area

Action: Remove weeds

The Play Inspection Company Ltd
Unit 5 Glenmore Business Park
Blackhill Road
Poole
Dorset
BH16 6NL
01202 590675

8 - Low Risk (Finding 6)

Item: Ancillary Items - Site General
Manufacturer: Owner/Operator
Risk Level: L - Low Risk
Surface: N/A

Finding: There is algae or moss growth on the surface resulting in slippery conditions

Action: Clean and treat appropriately

6 - Low Risk (Finding 7)

Item: Ancillary Items - Site General
Manufacturer: Owner/Operator
Risk Level: L - Low Risk
Surface: N/A

Finding: There are gaps opening between the surfacing and the edging surround or between the joints in the surfacing

Action: Monitor for any further deterioration and repair as required

The Play Inspection Company Ltd
Unit 5 Glenmore Business Park
Blackhill Road
Poole
Dorset
BH16 6NL
01202 590675

6 - Low Risk (Finding 8)

Item: Ancillary Items - Site General
Manufacturer: Owner/Operator
Risk Level: L - Low Risk
Surface: N/A

Finding: There is weed / vegetation growth on, between, or around the edges of the surfacing

Action: Remove weed / vegetation growth